Sustainable Renegade Originals

Arbiter SRG27

Extremist SRG34

Loyalist SRG23

Champion SRG37

Informer SRG16

Fugitive SRG33

Traitor SRG13

Pacifist SRG38

Deceiver SRG17

Spy SRG35

Outlaw SRG14

Deserter SRG15

Colours are indicative only. Please refer to fabric swatch for accurate colour.

Sustainable Renegade Harvest

Sheriff SRG44

Insurgent SRG31

Radical SRG21

Ranger SRG41

Turncoat SRG22

Rebel SRG32

Defector SRG24

Bandit SRG42

Dissenter SRG25

Deputy SRG43

Colours are indicative only. Please refer to fabric swatch for accurate colour.

Sustainable Renegade Brights

Amnesty SRB02

Truce SRB08

Civil SRB03

Alliance SRB01

Treaty SRB07

Conquer SRB04

Reconcile SRB06

Victory SRB10

Unity SRB09

Justice SRB05

Colours are indicative only. Please refer to fabric swatch for accurate colour.

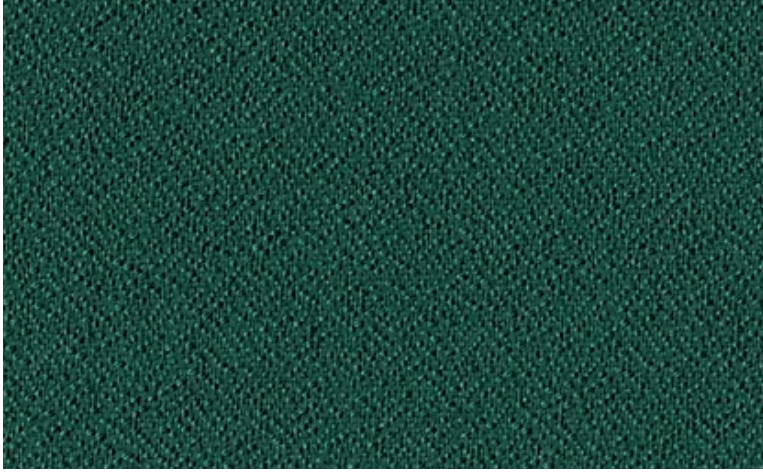

Sustainable Renegade

Name of Fabric	Sustainable Renegade
Composition	100% Eco-Polyester
Origin	Designed and Made in Australia
End Use	Seating, Screens, Acoustic Panels & Curtains
Martindale Abrasion	55,500.AS2001.2.25.2 Class 5 Commercial Heavy Duty Upholstery Fabric
Fire Test Certificates	S/NZS 1530.3; AS/NZS 3837–1998 (GROUP 2);IMO: A.652 (16) 8.2 & 8.3
Warranty	12 Years
Environmental	GECA TYPE 1 ECOLABEL Textiles & Leather (TLv3.0i-2014)
Carbon Neutral Product	Certified through Climate Active
Colours Available	32

ergolink ergonomics
FOR HEALTHY WORKPLACES

Unit 18, 82 Erindale Rd, Balcatta WA 6021
08 9240 7066
sales@ergolink.com.au
www.ergolink.com.au

General Method of Upholstery Cleaning

The following guideline refers to Sustainable Living Fabrics. It is to be used as a guideline only.

AFTERCARE LABEL 1

Use this label for Sustainable Living upholstery fabrics unless they have been soil resist treated.

Product type: textile fabric, non-pile

Upholstery type: Non-removable covers

Regular care:
- Protect from direct sunlight
- Vacuum regularly using low suction
- Rotate reversible cushions regularly

Spot cleaning:
- Treat spills and stains as soon as possible
- Gently scrape any soil or mop any liquid from the surface of the fabric. Do not scrub
- Apply cleaning agents strictly according to instructions to remove the residue of the spill
- Do not saturate the fabric or interior with water or other cleaning liquids
- May be spot cleaned with drycleaning solvent.

HOT/COLD EXTRACTION CLEANING:
- Do not remove cushion covers for seperate cleaning, even though they do have zippers
- Clean with hot extraction machine
- Professional cleaning recommended
- Do not use dishwashing or laundry detergents
- Use only upholstery detergent
- Do not wet filling
- Dry in shade away from direct heat and sunlight
- Allow to dry thoroughly before re-use

ON-SITE DRY CLEANING:
- Clean with an on-site drycleaning machine (P)
- Extract solvent thoroughly after application
- Wipe gently, do not rub
- CAUTION - exhaust solvent vapour outside building
- Provide adequate ventilation during cleaning and drying
- Allow to dry thoroughly before re-use
- Avoid use of room during drying period

SHAMPOO CLEANING:
- May be shampoo cleaned using upholstery shampoo
- Do not use dishwashing or laundry detergents
- Do not wet filling
- Wipe gently, do not rub
- Dry in shade away from direct heat or sunlight
- Allow to dry thoroughly before re-use.